

ELEVATION

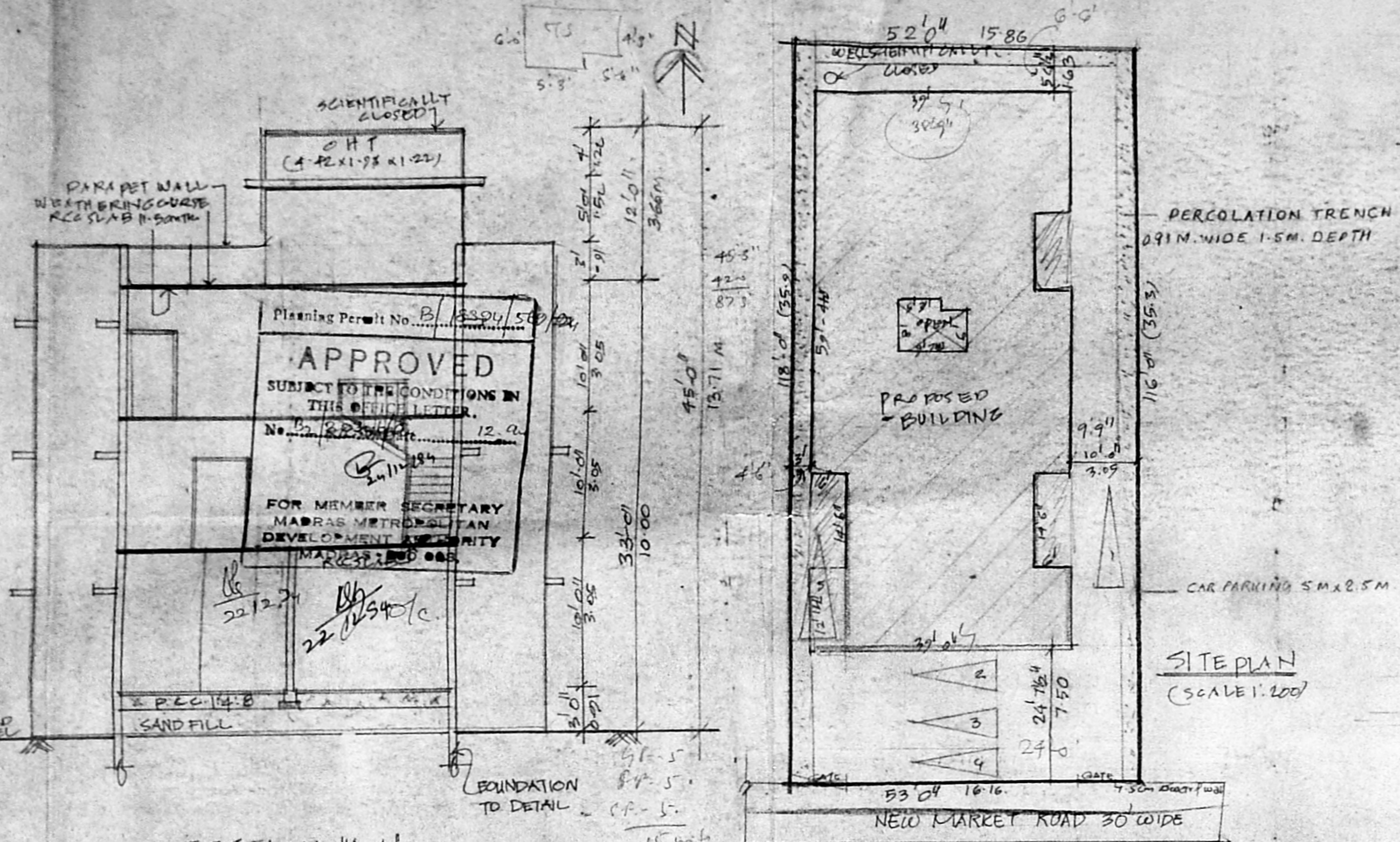

SITE PLAN (SCALE: 1:200)

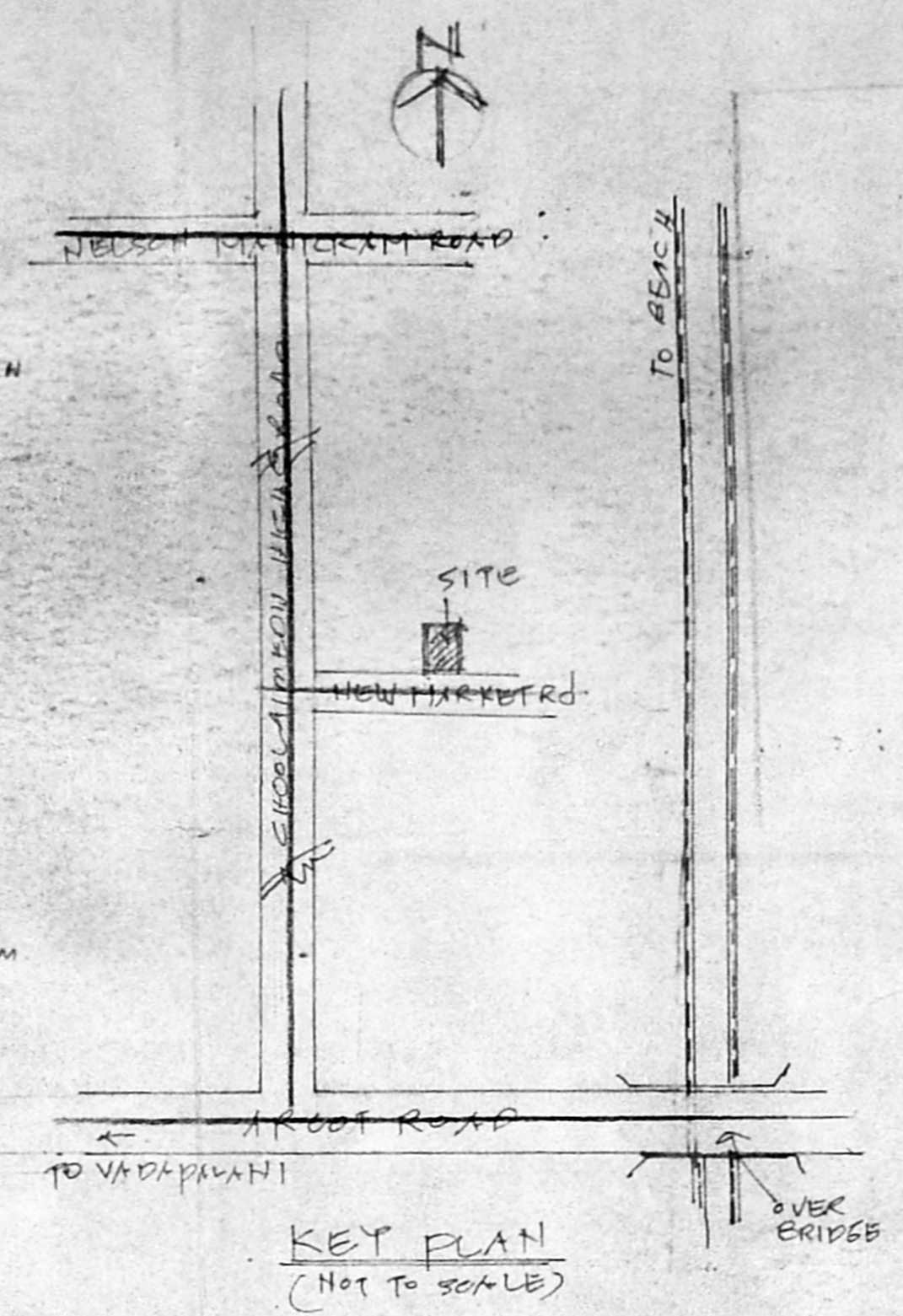

KEY PLAN (NOT TO SCALE)

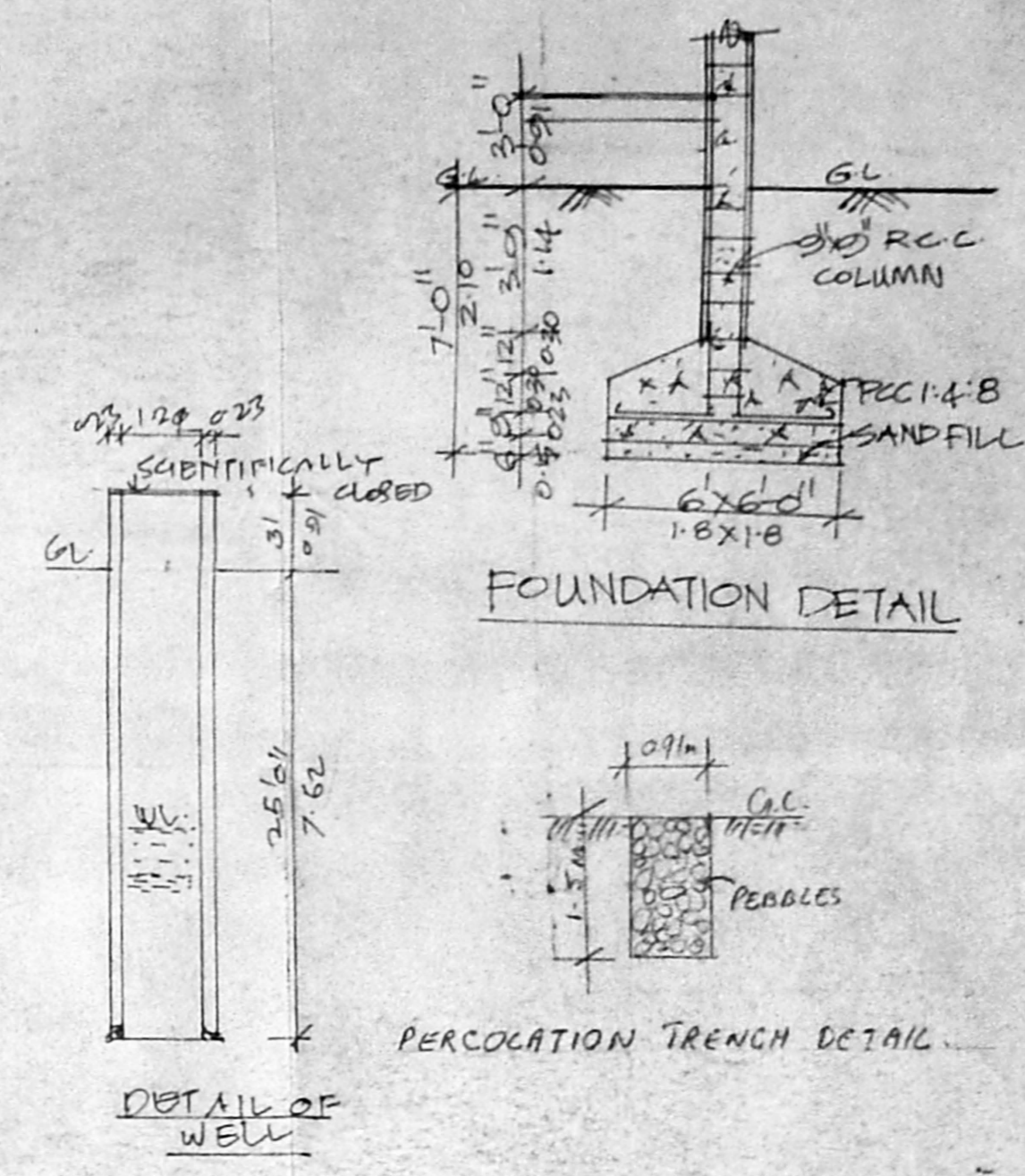

FOUNDATION DETAIL

PERCOLATION TRENCH DETAIL

DETAIL OF WELL

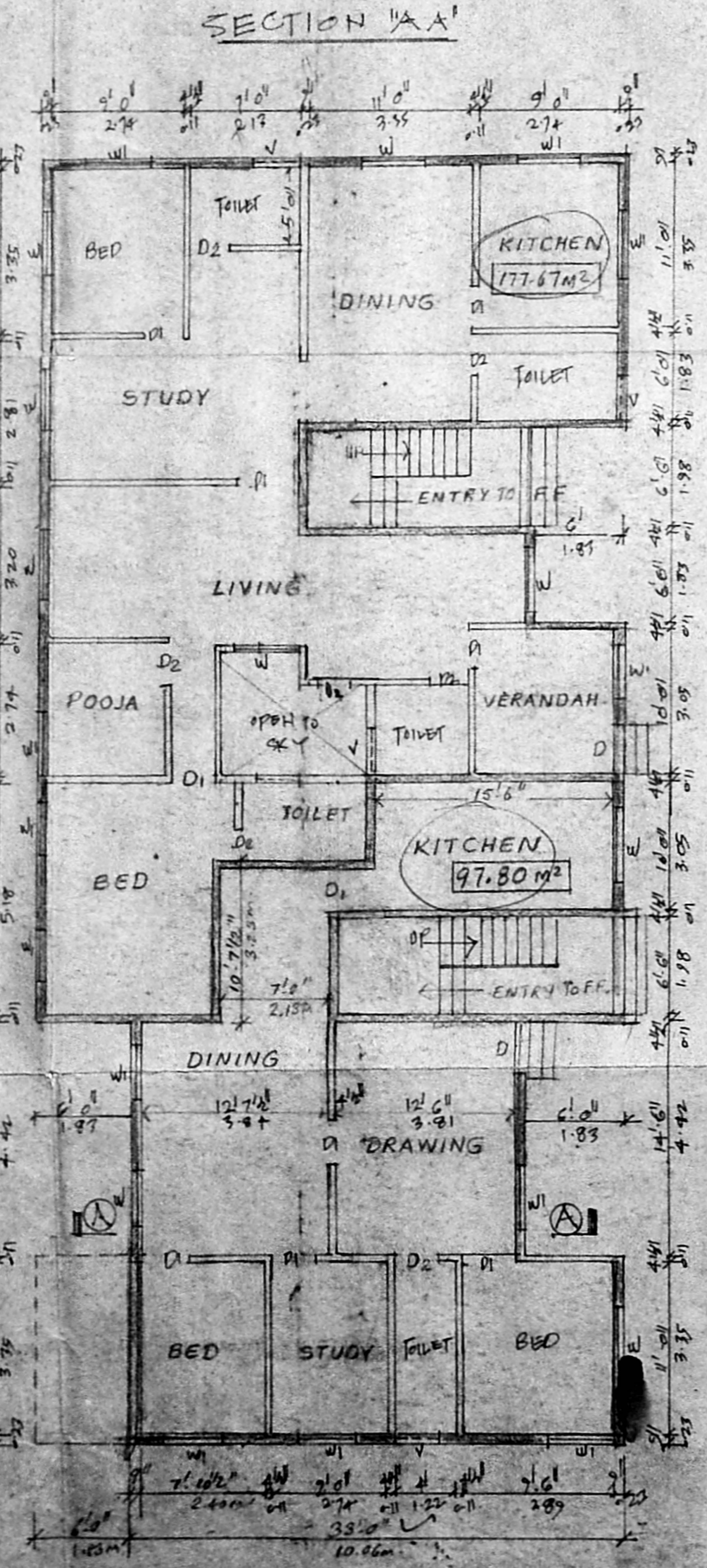

GROUND FLOOR PLAN

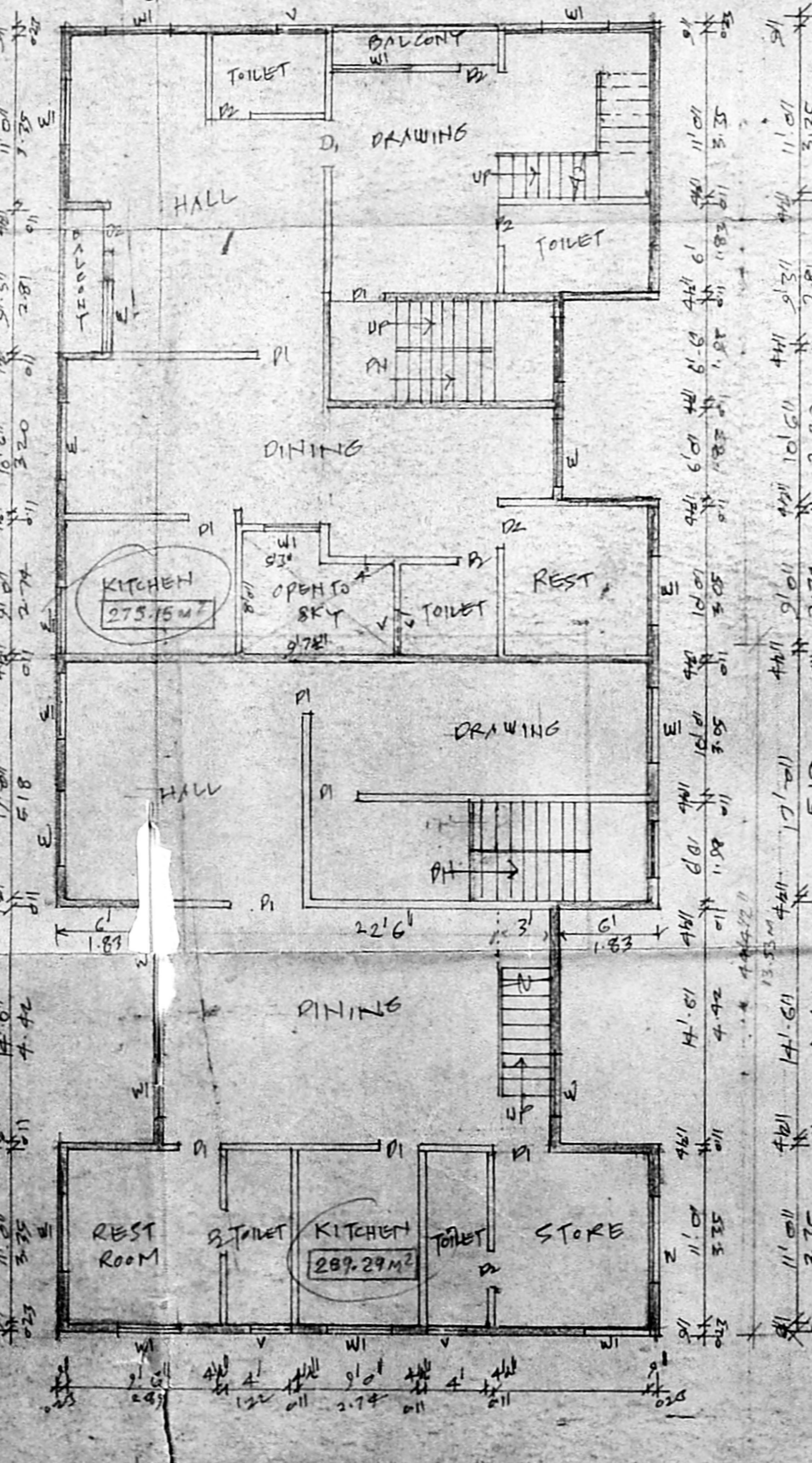

FIRST FLOOR PLAN

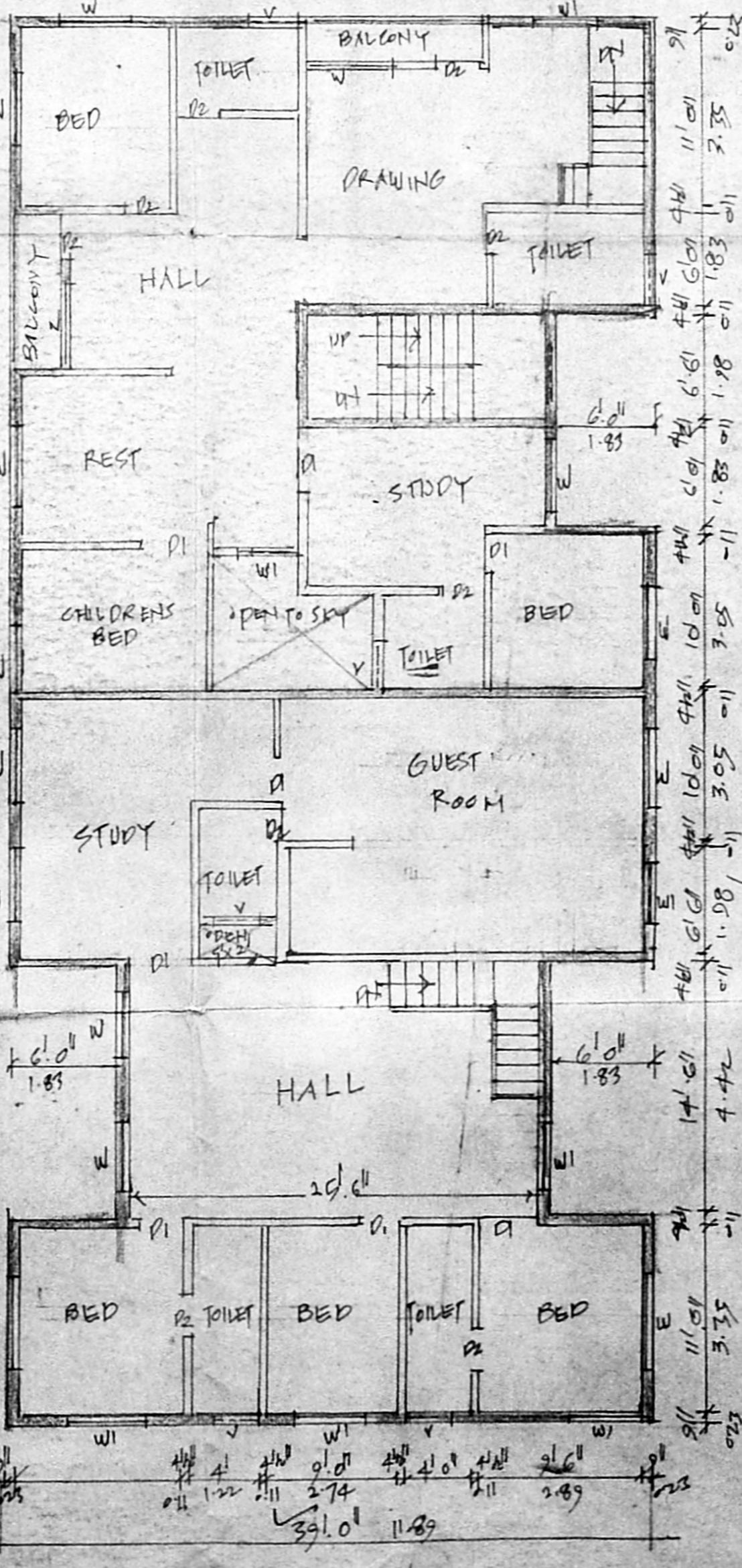

SECOND FLOOR PLAN

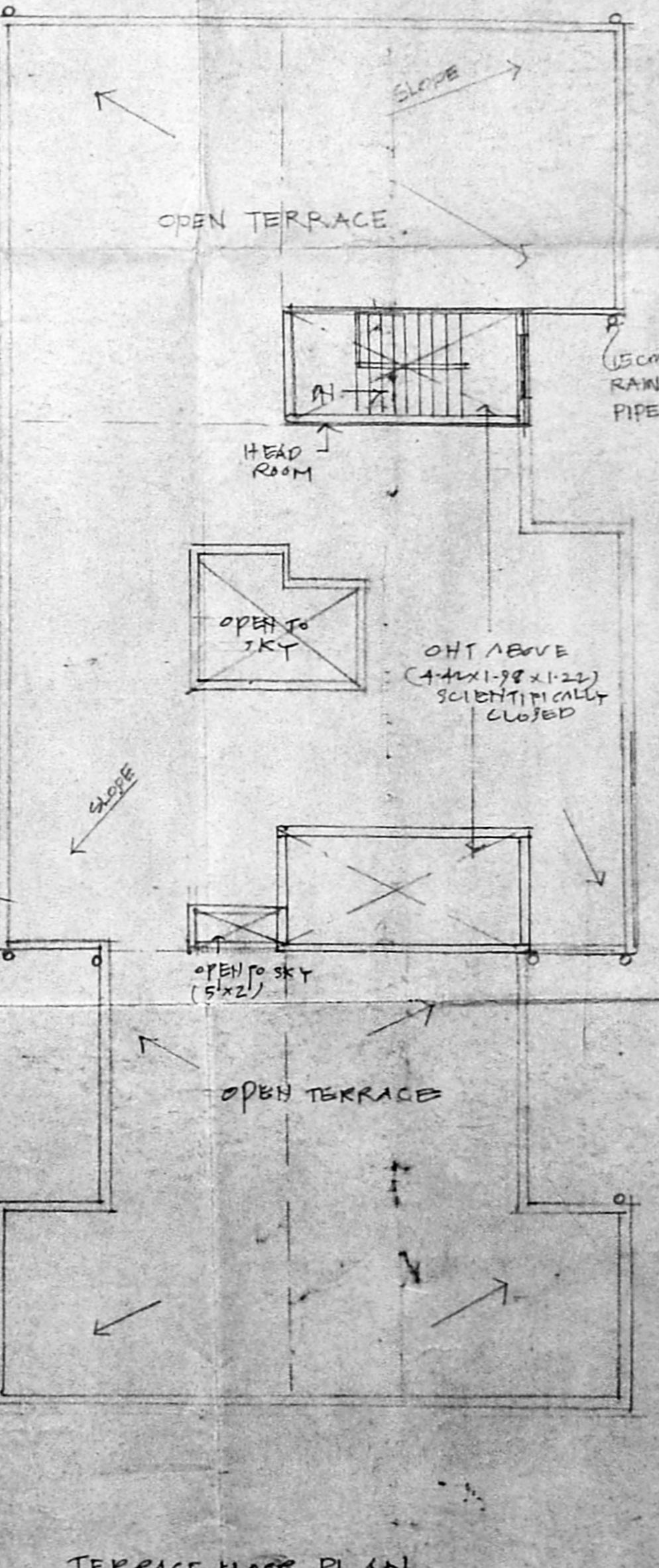

TERRACE FLOOR PLAN

**SPECIFICATION**

- R.C.C. MAT IN FOUNDATION & BASEMENT
- P.C.C. 1:4:8 IN FOUNDATION & PLINTH
- BRICK WORK IN 1:4 C.M.
- PLASTERING IN 1:3 C.M.
- R.C.C. WORKS IN 1:2:4 R.C.C.
- MOSAIC FLOORING
- STANDARD WEATHERING COURSE

MMDA (B)/PP NO. 20346/SU

DATE: 20.02.2022

OWNER: S. Durai Pandian

DESIGNER: S. Durai Pandian

**JOINERY DETAILS:**

D	DOOR	1.00 x 2.00
D1	DOOR	0.91 x 2.00
D2	DOOR	0.76 x 2.00
W	WINDOW	1.52 x 1.37
W1	WINDOW	1.00 x 1.37
V	VENTILATOR	0.76 x 0.61

**AREA STATEMENT**

	Sq. Ft.	Sq. M.
FOOT EXTENT	61425	571.3
GROUND FLOOR	2964.06	275.47
FIRST FLOOR	3036.78	282.22
SECOND FLOOR	3036.78	282.22
<b>TOTAL</b>	<b>9037.62</b>	<b>839.91</b>

F.S.I : 1.47 COVERAGE : 49.39%

**COLOUR INDEX:**

- EXISTING STREET
- PROPOSED WORK
- FOOT OUTLINE

Plan showing the PROPOSED RESIDENTIAL BUILDING AT DNO.113 (OLD NO.61) T.S. NO. 34/H NEW MARKET STREET, PULIYUR VILLAGE, KODAMBAKKAM MADRAS.

SCALE (1/8" = 1'-0") 1:100

R. Mahalingam

OWNER

S. Durai Pandian  
S. DURAI PANDIAN  
B.E., AMISE, F.I.V., P.I.I., Arch.  
Chartered Engineer, Valuer, Industrial Consultant,  
Registered Architect, Temple Engineer &  
Licenced Surveyor, Corporation of Madras  
16, Sri Visalakshi Nilambakam Garden Colony East,  
Madurai 625010, Ph. No: 04522110111 OFFICE

LICENCED SURVEYOR